

# Concerto a Quattro Contrabassi in G

Transcription from Concerto a Quattro Violini in C

made by "Frankfurter Kontrabass Quartett"  
Christine Hooock, Jutta Schumacher,  
Hedwig Matros, Ilka Emmert

**Adagio**

2 6 Allegro ♩ = 104

12

14

16

18

20

22

24

26

28

30

*f* *p*

*f* *p*

32

*mf* *mf*

*mf* *mf*

34 Grave ♩ = 66

38

43

47

*p* *pp* *mf*

51

*p*

55

59

63

67 Allegro ♩ = 116

71

74

77

80

83

86

90

93

97

100

102

105

107

# Concerto a Quattro Contrabassi in G

Transcription from Concerto a Quattro Violini in C  
made by "Frankfurter Kontrabass Quartett"  
Christine Hoock, Jutta Schumacher,  
Hedwig Matros, Ilka Emmert

## Adagio

Double Bass I

Double Bass II

Double Bass III

Double Bass IV

*p*

*p*

*p*

*p*

*p*

3

2 6 Allegro ♩ = 104

12

14

16

18

20

22

24

26

28

30

32

34 Grave ♩ = 66

38

43

47

*p* *mf* *p* *mf* *p* *mf*

*p* *pp* *mf*

51

*mp* *p*

55

*mp* *mf*

59

63

67 Allegro ♩ = 116

71

74

77

80

83

86

90

93

97

100

102

105

107

# Concerto a Quattro Contrabassi in G

Transcription from Concerto a Quattro Violini in C

made by "Frankfurter Kontrabass Quartett"

Christine Hooock, Jutta Schumacher,

Hedwig Matros, Ilka Emmert

Double Bass I

**Adagio**

*p*

6 **Allegro** ♩ = 104

*mf* *p*

*f* *p*

*f* *p*

*f* *p* *cresc.*

*mf* *p*

*mf* *mp*

*f* *p* *f*

*p* *mf*

34 **Grave** ♩ = 66

2

Double Bass

36 *mf*

41 *f* *mp* *p*

46 *p*

50 *mf* *mp* 2

56 *mf* *cresc.*

61 *p*

67 **Allegro** ♩ = 116 *f* *p*

71 *p* *f*

75 *p* *p*

79 *mp* *f* *mf*

83 *pp*

Double Bass

87

91

95

99

102

105

# Concerto a Quattro Contrabassi in G

Transcription from Concerto a Quattro Violini in C

made by "Frankfurter Kontrabass Quartett"

Christine Hooek, Jutta Schumacher,

Hedwig Matros, Ilka Emmert

Double Bass II

**Adagio**

*p*

6 **Allegro** ♩ = 104

*mf* *p*

10

*f* *p* *f*

13

*p* *f* *p* *p*

16

*cresc.* *f*

20

*mf* *p*

23

*mf* *mp* *mp*

27

*p* *mf* *f* *p*

30

*p*

32

*mf*

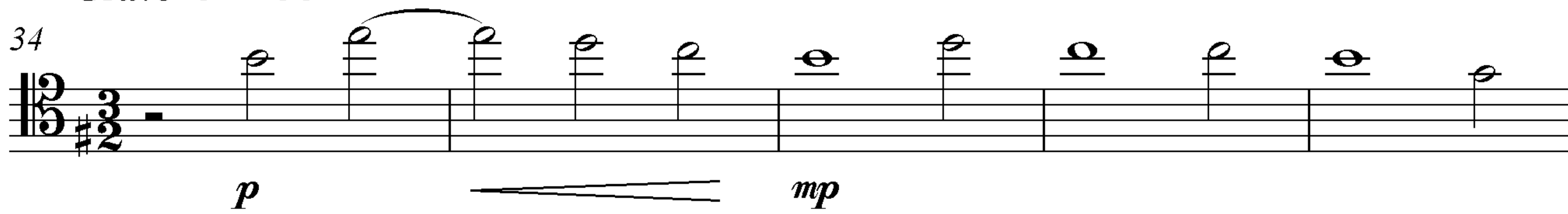

2 Grave ♩ = 66 Double Bass

34 

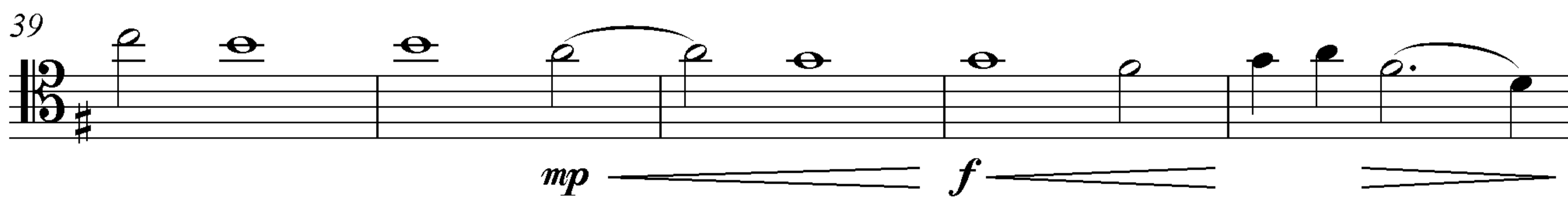
39 

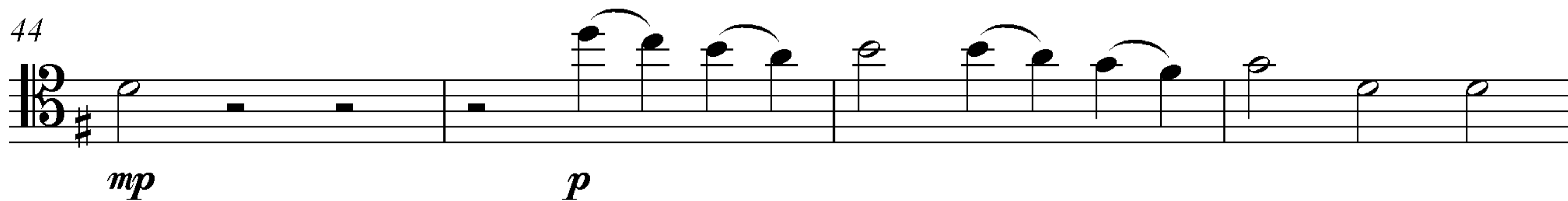
44 

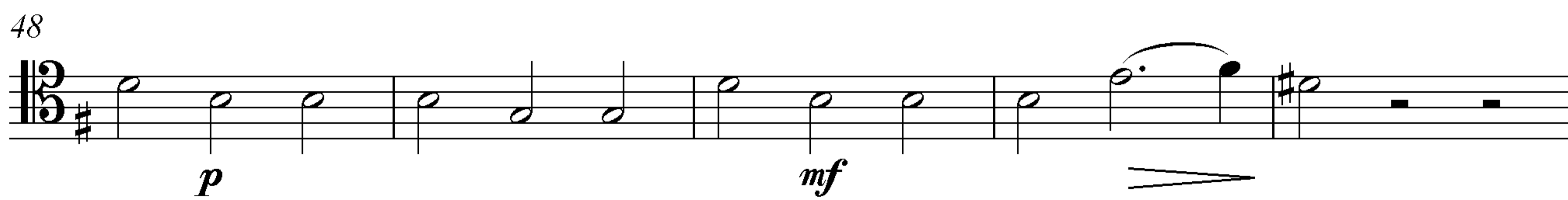
48 

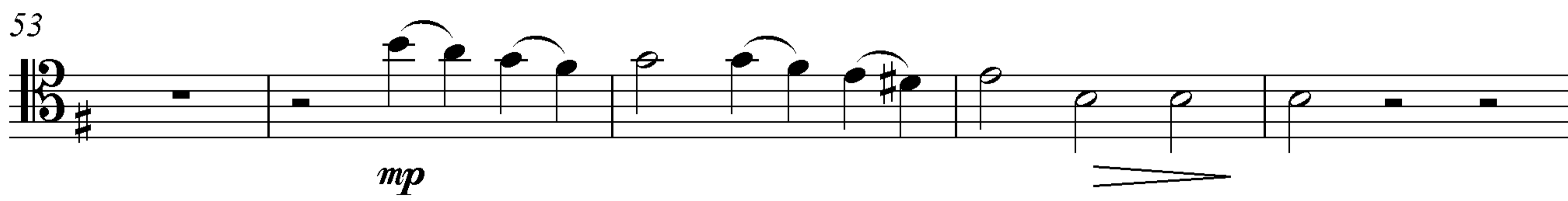
53 

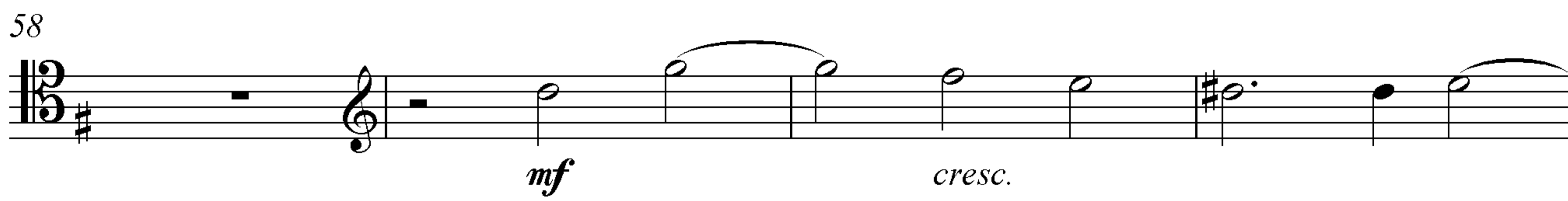
58 

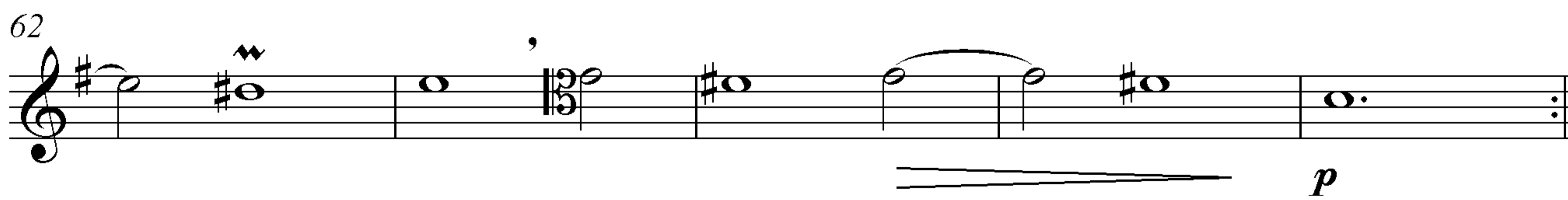
62 

67 Allegro ♩ = 116

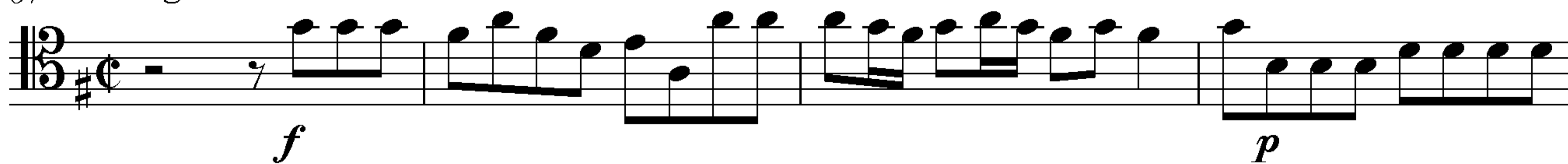

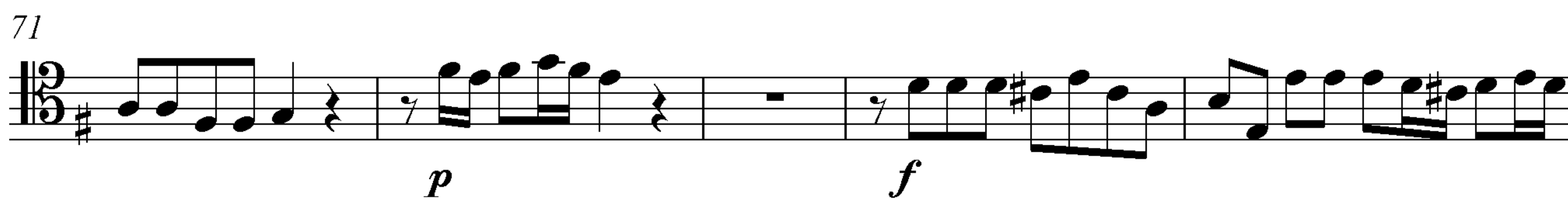
71 

76 

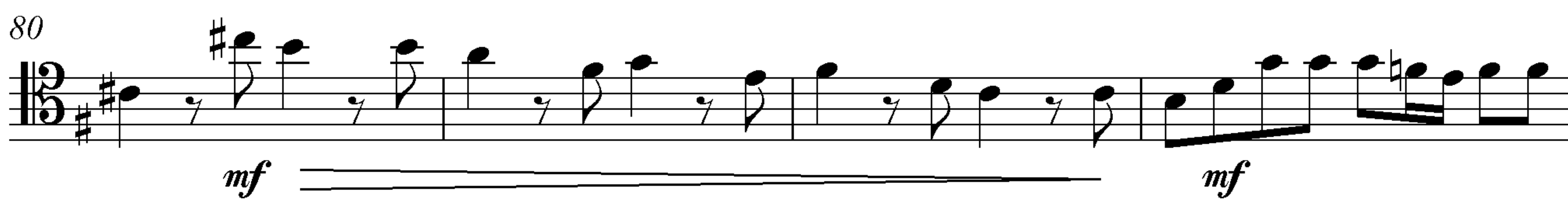
80 

84

88

92

96

100

103

106

# Concerto a Quattro Contrabassi in G

Transcription from Concerto a Quattro Violini in C

Double Bass III

made by "Frankfurter Kontrabass Quartett"  
Christine Hoock, Jutta Schumacher,  
Hedwig Matros, Ilka Emmert

**Adagio**

*p*

6 **Allegro** ♩ = 104

*mf* *p*

11 *f* *p* *f* *p*

14 *f* *p* *p* *p* *cresc.*

17 *mf* *p*

21 *f* *mf* *mf*

25 *mp* *p* *mf*

29 *p* *f* *p* *p*

32 *mf*

34 **Grave** ♩ = 66

*mp*

Double Bass

39

45

50

54

59

63

67 **Allegro** ♩ = 116  
2

72

76

80

84

88

92

96

100

104

107

# Concerto a Quattro Contrabassi in G

Transcription from Concerto a Quattro Violini in C

made by "Frankfurter Kontrabass Quartett"

Christine Hoock, Jutta Schumacher,

Hedwig Matros, Ilka Emmert

Double Bass IV

**Adagio**

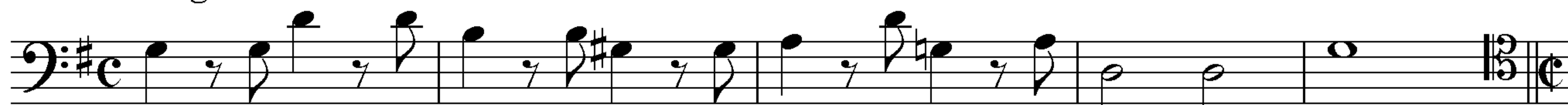

*p*

6 **Allegro** ♩ = 104

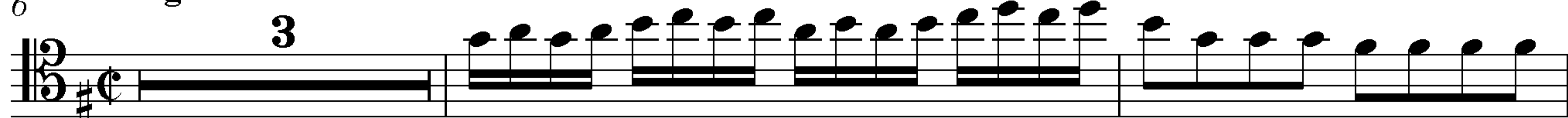

*mf*

*p*

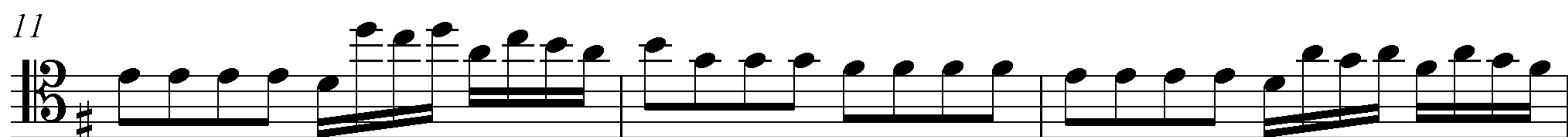

*f*

*p*

*f*

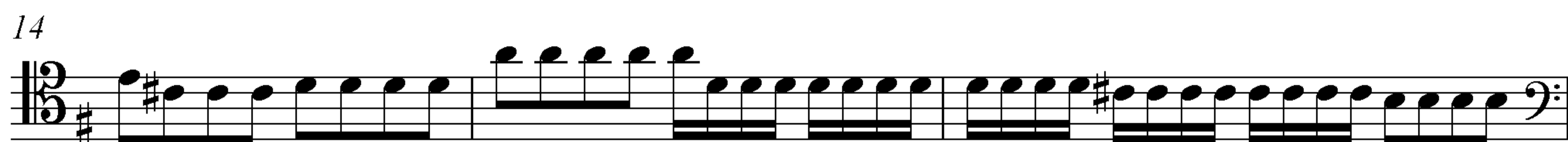

*p*

*p*

*p*

*cresc.*

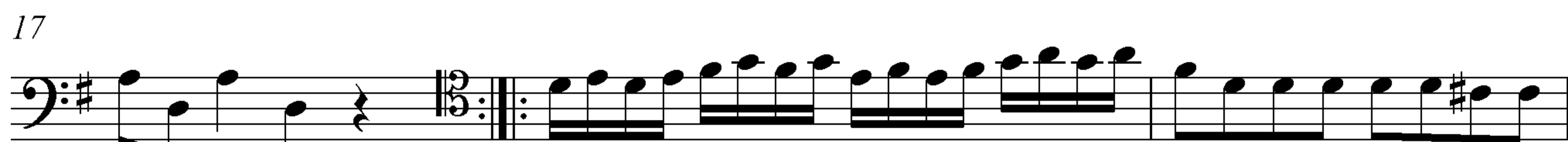

*mf*

*p*

*f*

*mf*

*mf*

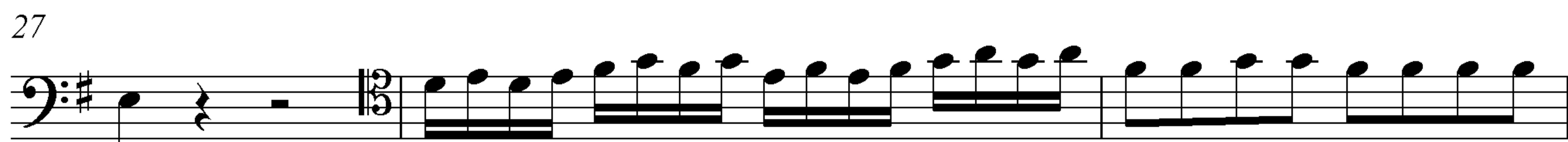

*p*

*f*

*p*

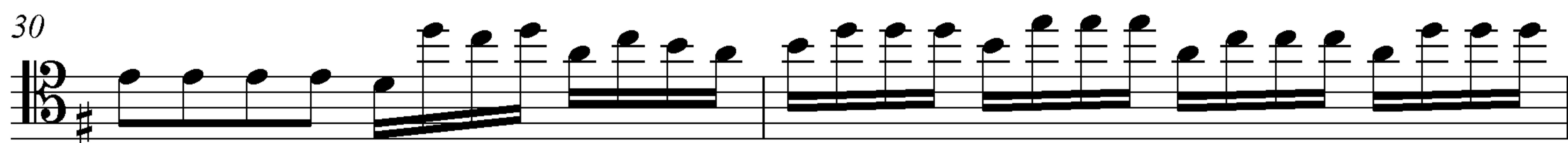

*f*

*p*

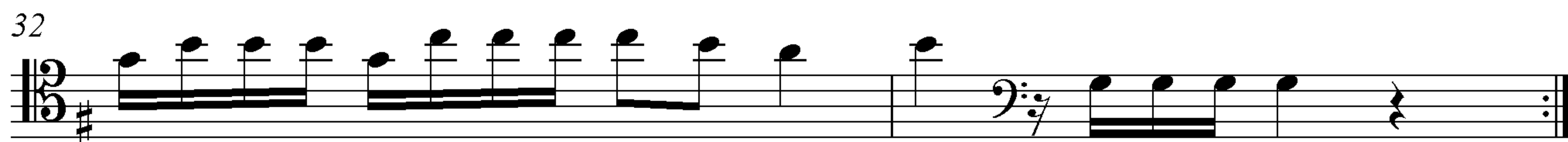

*mf*

Double Bass

34 Grave ♩ = 66

2

*mf*

41

*f mp*

47

*p pp mf*

51

*p*

55

60

*cresc.*

63

*p*

67 Allegro ♩ = 116

3

*f p*

73

*p mf*

77

*p mf*

81

*f p*

85

89

93

98

102

106
